

Mt Robson Visitors Centre ▼

Information

Date of Audit: 2016-09-22

Park Name: Art Fraser

Key Features: Picnic\_Site,Playground

Location: Northern Rockies, Fort Nelson, Northern BC - Municipal : Park (Great Northern Circle Route)

Description:

Parking

Access Routes

**From:** : Accessible Parking Lot

**To:** : Accessible Washrooms

**2. What is the condition of the surface along this route?** : Good

**4. What is the type of surface?** : Asphalt

**Clear Width**

**5. What is the typical route width (mm)?** : More\_than\_1525 (Rating: 0)

**Comments/Description** : The whole parking lot is paved.

**6. What is the narrowest route width (mm)?** : More\_than\_1525 (Rating: 0)

**Obstacles**

**7. If the route is concrete, asphalt or boardwalk, are there any obstacles that exceed 13mm from the surface?** : No (Rating: 0)

**8. If yes, are the obstacles at least 1220mm apart?** : N\_A (Rating: 0)

**9. If the route is anything other than concrete, asphalt or boardwalk, are there any obstacles that exceed 25mm from the surface?** : N\_A (Rating: 0)

**10. If yes, are the obstacles at least 1220mm apart?** : N\_A (Rating: 0)

**Openings**

**11. Are there any gaps or grates present that have an opening greater than 13mm?** : No (Rating: 0)

**12. If gaps/grates are present, do they run perpendicular to the path of travel?** : N\_A (Rating: 0)

**Running Slope**

**13. What is the typical running slope on the route?** : Flat\_Gentle\_1\_or\_less

**Comments/Description** : The whole parking lot is flat and gentle

**14. What is the maximum running slope on the route? : Flat\_Gentle\_1\_or\_less**

### **Cross Slope**

**15. What is the typical cross slope on the route? : Flat\_Gentle\_1\_or\_less**

**16. What is the maximum cross slope on the route? : Flat\_Gentle\_1\_or\_less**

### **Resting Intervals**

**17. Are there resting intervals at the top and bottom of a route where the grade exceeds 3°? : N\_A (Rating: 0)**

**Comments/Description : Parking is right next to accessible washrooms**

**18. If the running slope is greater than 3°, are there resting intervals in the middle of the route when the length exceeds 9.1m? : N\_A (Rating: 0)**

### **Benches**

**21. Are there any benches along the route? : No (Rating: 0)**

**22. If yes, are the benches located approximately every 61m? : N\_A (Rating: 0)**

**23. Is the bench seat height between 485mm - 510mm? : N\_A (Rating: 0)**

### **Ramps**

**24. Is there is a ramp? : No (Rating: 0)**

**25. Is the ramp at least 915mm wide?**

**Note: If there are handrails, measure between the handrails. : N\_A (Rating: 0)**

**26. Is the surface stable, firm and slip resistant? : N\_A (Rating: 0)**

**27. For each section of the ramp, is the running slope no greater than 5°?**

**Note: Rises no greater than 76mm with a slope no steeper than 7° and rises no greater than 150mm with a slope no steeper than 6° are permitted when due to space limitations. : N\_A (Rating: 0)**

**28. Is there a level landing that is at least 1525mm long and at least as wide as the ramp: At the top of the ramp? : N\_A (Rating: 0)**

**29. At the bottom of the ramp? : N\_A (Rating: 0)**

**30. Is there a level landing where the ramp changes direction that is at least 1525mm x 1525mm? : N\_A (Rating: 0)**

**31. If the ramp has a rise higher than 150mm are there handrails on both sides? : N\_A (Rating: 0)**

**32. Is the top of the handrail gripping surface no less than 865mm and no greater than 965mm above the ramp surface? : N\_A (Rating: 0)**

**33. Is the handrail gripping surface continuous and not obstructed along the top or sides? : N\_A (Rating: 0)**

**34. If there are obstructions, is the bottom of the gripping surface obstructed no more than 20%? : N\_A (Rating: 0)**

#### **Stairs**

**35. Are there floors or surfaces connected only by stairs, not an elevator or ramp? : No (Rating: 0)**

**36. How many flights of stairs are there? : N\_A**

**37. If there are less than a flight, how many stairs are there? : N\_A**

**38. Do all stair treads have a horizontal strip at the edge that is: 40mm-60mm deep, colour contrasted & extends the full width of the step? : N\_A (Rating: 0)**

**39. If the stairs are not enclosed, is there a tactile warning system present at the landing of entrance to stairs system? : N\_A (Rating: 0)**

**40. Are there handrails on both sides of the stairs at a uniform height of 860mm-920mm above the front step? : N\_A (Rating: 0)**

**41. Do the handrails extend horizontally at the top and bottom of each flight of stairs? : N\_A (Rating: 0)**

**42. Are the handrails continuous around landings? : N\_A (Rating: 0)**

**43. Are the handrails continuously graspable, without interruption by vertical supports, newel posts, or other construction elements which require repositioning the hands while ascending or descending? : N\_A (Rating: 0)**

**44. Do the handrails have a graspable cross-section that is either circular with an outside diameter of 30mm-40mm or elliptical with an outside perimeter of 100mm-125mm? : N\_A (Rating: 0)**

#### **Trails**

#### **Washrooms**

**Date of Audit : 2016-09-22**

**Auditors Names : Tamra**

**Weather condition during audit : Sunny**

**Washroom # : 1**

**Description of washroom location :** Washrooms are located next to accessible parking, between ball diamonds, a large play space and spray park. Also near basketball & tennis courts

**Type of Washroom :** Washroom\_Building

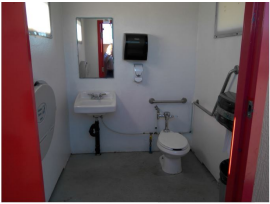

**1. If washrooms are available to the public, is at least one washroom designated as accessible? (Either one for each sex, or one unisex.)** : Yes (Rating: 1)

**Comments/Description** : All washrooms are accessible including the pit toilet.

#### **Directional signage**

**2. Are there signs at inaccessible washrooms that give directions to accessible washrooms?** : N\_A (Rating: 0)

**Comments/Description** : Washrooms have signs on the outside and they are all close together

**3. Is there an accessible route to the accessible washroom?** : Yes (Rating: 1)

**4. If not all washrooms are accessible, is there a sign at the accessible washroom with the International Symbol of Accessibility?** : Yes (Rating: 1)

**5. Do text characters contrast with their backgrounds?** : Yes (Rating: 1)

**6. Are text characters raised?** : No (Rating: 0)

**7. Is there Braille?** : No (Rating: 0)

**8. Is the sign mounted on the wall, on latch side of the door?**

**Note: Signs are permitted on the push side of doors with closers and without hold-open devices.** : N\_A (Rating: 0)

**9. So the baseline of the lowest character is at least 1220mm above the floor and the baseline of the highest character is no more than 1525mm above the floor?**

**Note: If the sign is at double doors with one active leaf, the sign should be on the inactive leaf; if both leaves are active, the sign should be on the wall to the right of the right leaf.** : No (Rating: 0)

**Measurement (mm)** : 930

#### **Interior doors**

**10. Is the door opening width at least 815mm clear, between the face of the door and the stop, when the door is open 90°?** : Yes (Rating: 1)

**Measurement**

**(mm) : 835**

**Comments/Description : 1380 outside entrance**

**11. If there is a front approach to the pull side of the door, is there at least 455mm of maneuvering clearance beyond the latch side plus at least 1525mm clear depth? : No (Rating: 0)**

**Measurement**

**(mm) w x d : 187 x 590**

**12. On both sides of the door, is the floor surface of the maneuvering clearance level (no steeper than 1°)? : Yes (Rating: 1)**

**Comments/Description : level**

**13. If the threshold is vertical is it no more than 6mm high?**

**Or : Yes (Rating: 1)**

**Comments/Description : level**

**14. If the threshold is beveled, is it no more than 19mm high? : N\_A (Rating: 0)**

**15. Is the door equipped with hardware that is operable with one hand and does not require tight grasping, pinching or twisting of the wrist? : Yes (Rating: 1)**

**16. Are the operable parts of the hardware no less than 865mm and no greater than 1220mm above the floor? : Yes (Rating: 1)**

**Measurement**

**(mm) : 970**

**17. Can the door be opened easily, maximum 2.3kg of force?**

**Note: You can use a pressure gauge or fish scale to measure force. : Yes (Rating: 1)**

**Measurement**

**(kg) : 1**

**18. If the door has a closer, does it take at least 5 seconds to close from open position of 90° to a position of 12° from the latch? : Yes (Rating: 1)**

**Measurement**

**(seconds) : 20**

**19. If there are two doors in a series, e.g. vestibule, is the distance between the doors at least 1220mm plus the width of the doors when swinging into the space? : N\_A (Rating: 0)**

**20. If there is a privacy wall and the door swings out, is there at least 610mm of maneuvering clearance beyond the door latch side and 1065mm to the privacy wall? : Yes (Rating: 1)**

**Clearance**

**(mm) : 1880**

**To privacy wall  
(mm) : 1320**

**21. If there is a privacy wall and the door swings in, is there at least 610mm of maneuvering clearance beyond the door latch side and at least 1220mm to the privacy wall if there is no door closer or at least 1370mm if there is a door closer? : N\_A (Rating: 0)**

**22. In a unisex washroom if the door swings in and over a clear floor space at an accessible fixture, is there a clear floor space at least 760mm x 1220mm beyond the swing of the door? : N\_A (Rating: 0)**

#### **Toilet stall**

**23. Is there an individual accessible toilet stall? : No (Rating: 0)**

**24. Is the stall door opening width at least 815mm clear, between the face of the door and the stop, when the door is open 90°? : N\_A (Rating: 0)**

**25. If there is a front approach to the pull side of the stall door, is there at least 455mm of maneuvering clearance beyond the latch side plus 1525mm clear depth? : N\_A (Rating: 0)**

**26. Is the door self-closing? : N\_A (Rating: 0)**

**27. Are there door pulls on both sides of the door that are operable with one hand and do not require tight grasping pinching or twisting of the wrist?\* : N\_A (Rating: 0)**

**28. Is the lock operable with one hand and without tight grasping, pinching or twisting of the wrist? : N\_A (Rating: 0)**

**29. Are the operable parts of the door hardware mounted no less than 865mm and no greater than 1220mm above the floor? : N\_A (Rating: 0)**

**30. Is the stall at least 1525mm wide? : N\_A (Rating: 0)**

**31. If the toilet is wall hung, is the stall at least 1420mm deep?**

**Or : N\_A (Rating: 0)**

**32. If the toilet is floor mounted, is the stall at least 1500mm deep? : N\_A (Rating: 0)**

**If the door swings in, is the stall area beyond the swing of the door:**

**33. A minimum of 1525mm wide x 1420mm deep for wall hung toilet?**

**Or : N\_A (Rating: 0)**

**34. A minimum of 1525mm wide x 1500mm deep for floor mounted toilet? : N\_A (Rating: 0)**

#### **Toilet**

**35. Is the centerline of the toilet no less than 405mm and no greater than 455mm from the side wall or partition? : Yes (Rating: 1)**

**Measurement  
(mm) : 420**

**36. Is clearance provided around the toilet measuring at least 1525mm from the side wall and at least 1420mm from the rear wall? : Yes (Rating: 1)**

**From side wall  
(mm) : 2130**

**From rear wall  
(mm) : 1790**

**37. Is the height of the toilet no less than 430mm and no greater than 485mm above the floor measured to the top of the seat? : No (Rating: 0)**

**Measurement  
(mm) : 395**

**Grab bars**

**38. Is there a grab bar at least 1065mm long on the side wall? : No (Rating: 0)**

**Measurement  
(mm) : 605**

**Comments/Description : it then slants up 595mm across 310**

**39. Is it located no more than 305mm from the rear wall? : No (Rating: 0)**

**Measurement  
(mm) : 150**

**40. Does it extend at least 1370mm from the rear wall? : No (Rating: 0)**

**Measurement  
(mm) : 1090**

**41. Is it mounted no less than 840mm and no greater than 915mm above the floor to the top of the gripping surface? : No (Rating: 0)**

**Measurement  
(mm) : 770**

**Comments/Description : It is 1270 at the highest**

**42. Is there at least 305mm clearance between the grab bar and protruding objects above? : N\_A (Rating: 0)**

**43. Is there at least 38mm clearance between the grab bar and projecting objects below? : N\_A (Rating: 0)**

**44. Is the space between the wall and the grab bar 38mm : Yes (Rating: 1)**

**Measurement  
(mm) : 40**

**45. Is there a grab bar at least 915mm long on the rear wall? : No (Rating: 0)**

**Measurement****(mm) : 460**

**46. Does the grab bar extend at least 305mm from the centerline of the toilet on one side (side wall)? : No (Rating: 0)**

**Measurement****(mm) : 200**

**47. Does the grab bar extend at least 610mm on the other (open) side? : No (Rating: 0)**

**Measurement****(mm) : 260**

**48. Is the grab bar mounted no less than 840mm and no greater than 915mm above the floor to the top of the gripping surface? : No (Rating: 0)**

**Measurement****(mm) : 770**

**49. Are there at least 305mm clearance between the grab bar and protruding objects above? : N\_A (Rating: 0)**

**50. Are there at least 38mm clearance between the grab bar and projecting objects below? : Yes (Rating: 1)**

**Measurement****(mm) : 80**

**Comments/Description : toilet hardware is below**

**51. Is the space between the wall and the grab bar 38mm inches? : Yes (Rating: 1)**

**Measurement****(mm) : 40****Toilet flush controls**

**52. If the flush control is hand operated, is the operable part located no higher than 1220mm above the floor? : Yes (Rating: 1)**

**Measurement****(mm) : 590**

**53. If the flush control is hand operated, can it be operated with one hand and without tight grasping, pinching, or twisting of the wrist? : Yes (Rating: 1)**

**54. Is the force required to activate the flush control no greater than 2.3kg? : Yes (Rating: 1)**

**Measurement****(kg) : 1**

**55. Is the flush control on the open side of the toilet? : No (Rating: 0)**



**Toilet paper dispenser**

**56. Is the toilet paper dispenser located no less than 180mm and no greater than 230mm from the front of the toilet to the center line of the dispenser? : Yes (Rating: 1)**

**Measurement  
(mm) : 220**

**57. Is the outlet of the dispenser: Located no less than 380mm and no greater than 1220mm above the floor? : Yes (Rating: 1)**

**Measurement  
(mm) : 750**

**58. Is the dispenser located behind grab bars? : No (Rating: 0)**

**Comments/Description : in front**

**59. Does the dispenser allow continuous paper flow? : Yes (Rating: 1)**

**Sink**

**60. Does at least one sink have a clear floor space for a forward approach at least 760mm wide and 1220mm long? : Yes (Rating: 1)**

**Measurement  
(mm x mm) : 1780 x 2130**

**61. Do no less than 430mm and no greater than 635mm of the clear floor space extend under the sink so that a person using a wheelchair can get close enough to reach the faucet? : Yes (Rating: 1)**

**Measurement  
(mm) : 450**

**Comments/Description : sink is 450 from wall**

**62. Is the front of the sink or counter surface, whichever is higher, no more than 865mm above the floor? : Yes (Rating: 1)**

**Measurement  
(mm) : 830**

**63. Is there at least 685mm height clearance from the floor to the bottom of the sink that extends at least 205mm deep under the sink for knee clearance? : Yes (Rating: 1)**

**Height  
(mm) : 240**

**Depth  
(mm) : 700**

**64. Is there toe clearance at least 230mm high?**

**Note: Space extending greater than 150mm beyond the available toe clearance at 230mm above the floor**

**is not considered toe clearance. : Yes (Rating: 1)**

**Measurement  
(mm) : 330**

**Comments/Description : 330mm high 240mm deep**

**65. Are pipes below the sink insulated or otherwise configured to protect against contact? : No (Rating: 0)**

**Comments/Description : not the plastic drain pipes**

**66. Can the faucet be operated without tight grasping, pinching, or twisting of the wrist? : Yes (Rating: 1)**

**Comments/Description : levers**

**67. Is the force required to activate the faucet no greater than 2.3 kg? : Yes (Rating: 1)**

**Washroom fixtures**

**68. Is there a clear path to at least one of each type of fixture, e.g. sink, hand dryer, garbage bin etc., that is at least 915mm wide? : Yes (Rating: 1)**

**69. Is there clear floor space available for a person in a wheelchair to turn around, i.e. a circle at least 1525mm in diameter or a T-shaped space within a 1525mm square? : Yes (Rating: 1)**

**Mirror**

**70. If the mirror is over a sink or countertop, is the bottom edge of the reflecting surface no higher than 1015mm above the floor?**

**Or : N\_A (Rating: 0)**

**Measurement  
(mm) : 1110**

**71. If the mirror is not over the sink or countertop, is the bottom edge of the reflecting surface no higher than 890mm above the floor? : N\_A (Rating: 0)**

**Coat hook**

**72. If there is a coat hook, is it no less than 380mm and no greater than 1220mm above the floor?\* : No (Rating: 0)**

**Measurement  
(mm) : 1650**

**Soap dispenser**

**Are the operable parts of the soap dispenser within one of the following reach ranges:**

**73. Above sinks or counters no less than 510mm and no greater than 635mm deep: no higher than 1120mm above the floor?**

**Or : Yes (Rating: 1)**

**Measurement  
(mm) : 1060**

**Comments/Description : 1060 mm above floor**

**74. Above sinks less than 510mm deep: no higher than 1220mm above the floor?**

**Or : N\_A (Rating: 0)**

**75. Not over an obstruction: no higher than 1220mm above the floor? : N\_A (Rating: 0)**

**Hand dryer/Towel dispenser**

**Are the operable parts of the hand dryer or towel dispenser within one of the following reach ranges:**

**76. Above sinks or counters no less than 510mm and no greater than 635mm deep: no higher than 1120mm above the floor?**

**Or : No (Rating: 0)**

**Measurement  
(mm) : 1360**

**77. Above sinks less than 510mm deep: no higher than 1220mm above the floor?**

**Or : N\_A (Rating: 0)**

**Comments/Description : between sink and toilet 160 on left side 980 right 300mm dispenser**

**78. Not over an obstruction: no higher than 1220mm above the floor? : N\_A (Rating: 0)**

**Comments/Description : top of soap dispenser 50 mm below**

**79. Can the operable parts of the hand dryer or towel dispenser be operated without tight grasping, pinching or twisting of the wrist? : Yes (Rating: 1)**

**80. Is the force required to activate the hand dryer or towel dispenser no greater than 2.3kg? : Yes (Rating: 1)**

**Controls - light switches**

**81. Is there a clear floor space at least 760mm wide by at least 1220mm long for a forward or parallel approach? : N\_A (Rating: 0)**

**82. Are the operable parts no higher than 1220mm above the floor? : N\_A (Rating: 0)**

**83. Can the control be operated with one hand and without tight grasping, pinching, or twisting of the wrist? : N\_A (Rating: 0)**

**1. Has the route to the washroom been evaluated? : Yes**



**Description of Photo 1 :** All washrooms have privacy walls in front of the doors

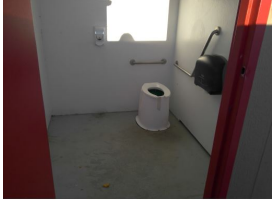

**Description of Photo 2 :** The pit toilet is accessible even though it does not have signs to say it is



**Description of Photo 3 :** The front of the pit toilet all other washrooms are accessible



**Description of Photo 4 :** Handicapped parking sign accessible toilets are out of view on the left hand side

- Camping
- Water Access
- Goods and Services