

Mt Robson Visitors Centre ▼

Information

Date of Audit: 2016-10-19

Park Name: FSJ Visitors Centre

Key Features: Visitors_Centre

Location: Peace River, Fort St John, Northern BC - Municipal : Goods & Services (Great Northern Circle Route)

Description:

Parking

Access Routes

Trails

Washrooms

Date of Audit : 2016-10-20

Auditors Names : Tamra

Weather condition during audit : Sunny

Washroom # : 1

Description of washroom location : There are two accessible washrooms near the visitors center. There is a hall on both sides of the sports center and there are washrooms down both of them, there are also public washrooms available

Type of Washroom : Washroom_Building

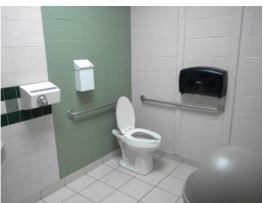

1. If washrooms are available to the public, is at least one washroom designated as accessible? (Either one for each sex, or one unisex.) : Yes (Rating: 1)

Comments/Description : Two are designated family and disabled

Directional signage

2. Are there signs at inaccessible washrooms that give directions to accessible washrooms? : No (Rating: 0)

3. Is there an accessible route to the accessible washroom? : Yes (Rating: 1)

4. If not all washrooms are accessible, is there a sign at the accessible washroom with the International Symbol of Accessibility? : Yes (Rating: 1)

5. Do text characters contrast with their backgrounds? : Yes (Rating: 1)

6. Are text characters raised? : No (Rating: 0)

7. Is there Braille? : No (Rating: 0)

8. Is the sign mounted on the wall, on latch side of the door?

Note: Signs are permitted on the push side of doors with closers and without hold-open devices. : No (Rating: 0)

Comments/Description : Push side of door 1560mm

9. So the baseline of the lowest character is at least 1220mm above the floor and the baseline of the highest character is no more than 1525mm above the floor?

Note: If the sign is at double doors with one active leaf, the sign should be on the inactive leaf; if both leaves are active, the sign should be on the wall to the right of the right leaf. : No (Rating: 0)

Measurement (mm) : 1560

Comments/Description : 1560 mm to bottom of sign

Interior doors

10. Is the door opening width at least 815mm clear, between the face of the door and the stop, when the door is open 90°? : Yes (Rating: 1)

Measurement (mm) : 890

11. If there is a front approach to the pull side of the door, is there at least 455mm of maneuvering clearance beyond the latch side plus at least 1525mm clear depth? : N_A (Rating: 0)

12. On both sides of the door, is the floor surface of the maneuvering clearance level (no steeper than 1°)? : Yes (Rating: 1)

13. If the threshold is vertical is it no more than 6mm high?

Or : N_A (Rating: 0)

14. If the threshold is beveled, is it no more than 19mm high? : N_A (Rating: 0)

15. Is the door equipped with hardware that is operable with one hand and does not require tight grasping, pinching or twisting of the wrist? : Yes (Rating: 1)

Comments/Description : latch

16. Are the operable parts of the hardware no less than 865mm and no greater than 1220mm above the floor? : Yes (Rating: 1)

**Measurement
(mm) : 1000**

17. Can the door be opened easily, maximum 2.3kg of force?

Note: You can use a pressure gauge or fish scale to measure force. : Yes (Rating: 1)

**Measurement
(kg) : 2**

18. If the door has a closer, does it take at least 5 seconds to close from open position of 90° to a position of 12° from the latch? : N_A (Rating: 0)

19. If there are two doors in a series, e.g. vestibule, is the distance between the doors at least 1220mm plus the width of the doors when swinging into the space? : N_A (Rating: 0)

20. If there is a privacy wall and the door swings out, is there at least 610mm of maneuvering clearance beyond the door latch side and 1065mm to the privacy wall? : N_A (Rating: 0)

21. If there is a privacy wall and the door swings in, is there at least 610mm of maneuvering clearance beyond the door latch side and at least 1220mm to the privacy wall if there is no door closer or at least 1370mm if there is a door closer? : N_A (Rating: 0)

22. In a unisex washroom if the door swings in and over a clear floor space at an accessible fixture, is there a clear floor space at least 760mm x 1220mm beyond the swing of the door? : N_A (Rating: 0)

Toilet stall

23. Is there an individual accessible toilet stall? : No (Rating: 0)

24. Is the stall door opening width at least 815mm clear, between the face of the door and the stop, when the door is open 90°? : N_A (Rating: 0)

25. If there is a front approach to the pull side of the stall door, is there at least 455mm of maneuvering clearance beyond the latch side plus 1525mm clear depth? : N_A (Rating: 0)

26. Is the door self-closing? : N_A (Rating: 0)

27. Are there door pulls on both sides of the door that are operable with one hand and do not require tight grasping pinching or twisting of the wrist?* : N_A (Rating: 0)

28. Is the lock operable with one hand and without tight grasping, pinching or twisting of the wrist? : N_A (Rating: 0)

29. Are the operable parts of the door hardware mounted no less than 865mm and no greater than 1220mm above the floor? : N_A (Rating: 0)

30. Is the stall at least 1525mm wide? : N_A (Rating: 0)

31. If the toilet is wall hung, is the stall at least 1420mm deep?

Or : N_A (Rating: 0)

32. If the toilet is floor mounted, is the stall at least 1500mm deep? : N_A (Rating: 0)

If the door swings in, is the stall area beyond the swing of the door:

33. A minimum of 1525mm wide x 1420mm deep for wall hung toilet?

Or : N_A (Rating: 0)

34. A minimum of 1525mm wide x 1500mm deep for floor mounted toilet? : N_A (Rating: 0)

Toilet

35. Is the centerline of the toilet no less than 405mm and no greater than 455mm from the side wall or partition? : Yes (Rating: 1)

**Measurement
(mm) : 450**

36. Is clearance provided around the toilet measuring at least 1525mm from the side wall and at least 1420mm from the rear wall? : Yes (Rating: 1)

Comments/Description : The room is 3070 x 1990

37. Is the height of the toilet no less than 430mm and no greater than 485mm above the floor measured to the top of the seat? : Yes (Rating: 1)

**Measurement
(mm) : 460**

Grab bars

38. Is there a grab bar at least 1065mm long on the side wall? : Yes (Rating: 1)

**Measurement
(mm) : 1065**

39. Is it located no more than 305mm from the rear wall? : Yes (Rating: 1)

**Measurement
(mm) : 210**

40. Does it extend at least 1370mm from the rear wall? : No (Rating: 0)

**Measurement
(mm) : 1275**

41. Is it mounted no less than 840mm and no greater than 915mm above the floor to the top of the gripping surface? : No (Rating: 0)

**Measurement
(mm) : 810**

42. Is there at least 305mm clearance between the grab bar and protruding objects above? : No (Rating: 0)

Measurement

(mm) : 150

43. Is there at least 38mm clearance between the grab bar and projecting objects below? : Yes (Rating: 1)

44. Is the space between the wall and the grab bar 38mm : Yes (Rating: 1)

Measurement

(mm) : 40

45. Is there a grab bar at least 915mm long on the rear wall? : Yes (Rating: 1)

Measurement

(mm) : 920

46. Does the grab bar extend at least 305mm from the centerline of the toilet on one side (side wall)? : No (Rating: 0)

Measurement

(mm) : 250

47. Does the grab bar extend at least 610mm on the other (open) side? : Yes (Rating: 1)

Measurement

(mm) : 670

48. Is the grab bar mounted no less than 840mm and no greater than 915mm above the floor to the top of the gripping surface? : No (Rating: 0)

Measurement

(mm) : 825

49. Are there at least 305mm clearance between the grab bar and protruding objects above? : No (Rating: 0)

Measurement

(mm) : 230

50. Are there at least 38mm clearance between the grab bar and projecting objects below? : Yes (Rating: 1)

51. Is the space between the wall and the grab bar 38mm inches? : Yes (Rating: 1)

Measurement

(mm) : 40

Toilet flush controls

52. If the flush control is hand operated, is the operable part located no higher than 1220mm above the floor? : Yes (Rating: 1)

Measurement

(mm) : 690

53. If the flush control is hand operated, can it be operated with one hand and without tight grasping, pinching, or twisting of the wrist? : Yes (Rating: 1)

54. Is the force required to activate the flush control no greater than 2.3kg? : Yes (Rating: 1)

**Measurement
(kg) : 2**

55. Is the flush control on the open side of the toilet? : Yes (Rating: 1)

Toilet paper dispenser

56. Is the toilet paper dispenser located no less than 180mm and no greater than 230mm from the front of the toilet to the center line of the dispenser? : No (Rating: 0)

**Measurement
(mm) : 360**

57. Is the outlet of the dispenser: Located no less than 380mm and no greater than 1220mm above the floor? : Yes (Rating: 1)

**Measurement
(mm) : 970**

58. Is the dispenser located behind grab bars? : No (Rating: 0)

59. Does the dispenser allow continuous paper flow? : Yes (Rating: 1)

Sink

60. Does at least one sink have a clear floor space for a forward approach at least 760mm wide and 1220mm long? : Yes (Rating: 1)

**Measurement
(mm x mm) : 1130 x 1920**

61. Do no less than 430mm and no greater than 635mm of the clear floor space extend under the sink so that a person using a wheelchair can get close enough to reach the faucet? : No (Rating: 0)

**Measurement
(mm) : 330**

62. Is the front of the sink or counter surface, whichever is higher, no more than 865mm above the floor? : Yes (Rating: 1)

**Measurement
(mm) : 855**

63. Is there at least 685mm height clearance from the floor to the bottom of the sink that extends at least 205mm deep under the sink for knee clearance? : Yes (Rating: 1)

**Height
(mm) : 765**

64. Is there toe clearance at least 230mm high?

Note: Space extending greater than 150mm beyond the available toe clearance at 230mm above the floor is not considered toe clearance. : Yes (Rating: 1)

**Measurement
(mm) : 230**

65. Are pipes below the sink insulated or otherwise configured to protect against contact? : N_A (Rating: 0)

Comments/Description : Nothing under the sink is exposed

66. Can the faucet be operated without tight grasping, pinching, or twisting of the wrist? : Yes (Rating: 1)

Comments/Description : Faucets operate on motion sensors

67. Is the force required to activate the faucet no greater than 2.3 kg? : Yes (Rating: 1)

Comments/Description : no force required

Washroom fixtures

68. Is there a clear path to at least one of each type of fixture, e.g. sink, hand dryer, garbage bin etc., that is at least 915mm wide? : Yes (Rating: 1)

69. Is there clear floor space available for a person in a wheelchair to turn around, i.e. a circle at least 1525mm in diameter or a T-shaped space within a 1525mm square? : Yes (Rating: 1)

Comments/Description : The washroom is huge, no issues with turning

Mirror

70. If the mirror is over a sink or countertop, is the bottom edge of the reflecting surface no higher than 1015mm above the floor?

Or : No (Rating: 0)

**Measurement
(mm) : 1070**

71. If the mirror is not over the sink or countertop, is the bottom edge of the reflecting surface no higher than 890mm above the floor? : N_A (Rating: 0)

Coat hook

72. If there is a coat hook, is it no less than 380mm and no greater than 1220mm above the floor?* : Yes (Rating: 1)

**Measurement
(mm) : 1220**

Soap dispenser

Are the operable parts of the soap dispenser within one of the following reach ranges:

73. Above sinks or counters no less than 510mm and no greater than 635mm deep: no higher than 1120mm above the floor?

Or : N_A (Rating: 0)

74. Above sinks less than 510mm deep: no higher than 1220mm above the floor?

Or : Yes (Rating: 1)

Measurement

(mm) : 1220

Comments/Description : soap 140 mm deep

75. Not over an obstruction: no higher than 1220mm above the floor? : N_A (Rating: 0)

Comments/Description : above sink

Hand dryer/Towel dispenser

Are the operable parts of the hand dryer or towel dispenser within one of the following reach ranges:

76. Above sinks or counters no less than 510mm and no greater than 635mm deep: no higher than 1120mm above the floor?

Or : N_A (Rating: 0)

77. Above sinks less than 510mm deep: no higher than 1220mm above the floor?

Or : Yes (Rating: 1)

Measurement

(mm) : 1000

Comments/Description : soap 140 mm deep

78. Not over an obstruction: no higher than 1220mm above the floor? : N_A (Rating: 0)

79. Can the operable parts of the hand dryer or towel dispenser be operated without tight grasping, pinching or twisting of the wrist? : Yes (Rating: 1)

80. Is the force required to activate the hand dryer or towel dispenser no greater than 2.3kg? : No (Rating: 0)

Comments/Description : sensor operated - no force required

Controls - light switches

81. Is there a clear floor space at least 760mm wide by at least 1220mm long for a forward or parallel approach? : N_A (Rating: 0)

82. Are the operable parts no higher than 1220mm above the floor? : N_A (Rating: 0)

83. Can the control be operated with one hand and without tight grasping, pinching, or twisting of the

wrist? : N_A (Rating: 0)

1. Has the route to the washroom been evaluated? : Yes

Additional comments regarding assessment: : Access route is down either hallway in the building, there are two accessible & family washrooms, the dimensions are the same.



Description of Photo 1 : No exposed pipes under sink



Description of Photo 2 : Paper and air dryer is motion sensor

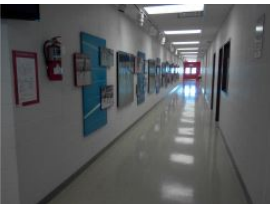

Description of Photo 3 : Hall to accessible washrooms and public washrooms, there are halls on both sides of the building and there are washrooms down both of them



Description of Photo 4 : Second accessible/family washroom, both washrooms are the same size and exceed standards

Camping

Water Access

Goods and Services

Date of Audit : 2016-10-20

Weather condition during audit : Sunny

Description of building & service : Visitor's center is located in the Pomeroy Sports Center, it is located at 9324 - 96 street in Fort St. John. The center also includes two NHL sized iced surfaces, a speed skating oval and walking track



Parking

1. Is parking provided for the public? : Yes (Rating: 1)

2. Are an adequate number of accessible spaces provided? : Yes - Exceeds Standard

Accessible # : 7

3. Of the accessible spaces, is at least one a van accessible space?* : Yes - Meets Standard (Rating: 1)

4. Are accessible spaces at least 2.4m wide with an access aisle at least 1.5m wide? Note: Two spaces may share an access aisle. : Yes - Meets Standard (Rating: 1)

Measurement
(m) Space : 2

Measurement
(m) Aisle : 2

5. Are the access aisles marked to discourage parking in them? : Yes (Rating: 1)

6. Is the slope of the accessible parking spaces and access aisles no steeper than 1° in all directions? : Yes - Meets Standard (Rating: 1)

Comments/Description : Flat asphalt

7. Does the access aisle adjoin an accessible route? : Yes (Rating: 1)

8. Are accessible spaces identified with a sign that includes the International Symbol of Accessibility? Note: The International Symbol of Accessibility is not required on the ground. : Yes (Rating: 1)

9. Of the total parking spaces, are the accessible spaces located on the closest accessible route to the accessible entrance(s)? Note: If parking serves multiple entrances, accessible parking should be dispersed. : Yes (Rating: 1)

Comments/Description : The Pomeroy Sports Centre also houses two ice surfaces, a long track speed skating oval as well as an indoor walking/running track

From: : Accessible parking

To: : Entrance to Visitor's Centre

General

1. Is there at least one route from site arrival points (parking, loading zone, bus stop etc) that does not require the use of stairs? : Yes (Rating: 1)

2. What is the condition of the surface along this route? : Good

Surface

3. Is the surface firm and stable? : Yes (Rating: 1)

4. What is the type of surface? : Asphalt

Clear Width

5. What is the typical route width (mm)? : More_than_1525 (Rating: 0)

6. What is the narrowest route width (mm)? : More_than_1525 (Rating: 0)

Obstacles

7. If the route is concrete, asphalt or boardwalk, are there any obstacles that exceed 13mm from the surface? : No (Rating: 0)

8. If yes, are the obstacles at least 1220mm apart? : N_A (Rating: 0)

9. If the route is anything other than concrete, asphalt or boardwalk, are there any obstacles that exceed 25mm from the surface? : N_A (Rating: 0)

10. If yes, are the obstacles at least 1220mm apart? : N_A (Rating: 0)

Openings

11. Are there any gaps or grates present that have an opening greater than 13mm? : No (Rating: 0)

12. If gaps/grates are present, do they run perpendicular to the path of travel? : N_A (Rating: 0)

Running Slope

13. What is the typical running slope on the route? : Flat_Gentle_1_or_less

14. What is the maximum running slope on the route? : Flat_Gentle_1_or_less

Cross Slope

15. What is the typical cross slope on the route? : Flat_Gentle_1_or_less

16. What is the maximum cross slope on the route? : Flat_Gentle_1_or_less

Resting Intervals

17. Are there resting intervals at the top and bottom of a route where the grade exceeds 3°? : N_A (Rating: 0)

18. If the running slope is greater than 3°, are there resting intervals in the middle of the route when the length exceeds 9.1m? : N_A (Rating: 0)

Protruding Objects

19. Is there a minimum of 2030mm vertical clearance for users to safely pass along the route without coming into contact with overhanging obstacles? : Yes - _exceeds_standard

20. Is there a minimum of 100mm horizontal clearance for users to safely pass along the route without coming into contact with side obstacles? : Yes - _exceeds_standard

Benches

21. Are there any benches along the route? : No (Rating: 0)

22. If yes, are the benches located approximately every 61m? : N_A (Rating: 0)

23. Is the bench seat height between 485mm - 510mm? : N_A (Rating: 0)

Ramps

24. Is there is a ramp? : No (Rating: 0)

25. Is the ramp at least 915mm wide?

Note: If there are handrails, measure between the handrails. : N_A (Rating: 0)

26. Is the surface stable, firm and slip resistant? : N_A (Rating: 0)

27. For each section of the ramp, is the running slope no greater than 5°?

Note: Rises no greater than 76mm with a slope no steeper than 7° and rises no greater than 150mm with a slope no steeper than 6° are permitted when due to space limitations. : N_A (Rating: 0)

28. Is there a level landing that is at least 1525mm long and at least as wide as the ramp: At the top of the ramp? : N_A (Rating: 0)

29. At the bottom of the ramp? : N_A (Rating: 0)

30. Is there a level landing where the ramp changes direction that is at least 1525mm x 1525mm? : N_A (Rating: 0)

31. If the ramp has a rise higher than 150mm are there handrails on both sides? : N_A (Rating: 0)

32. Is the top of the handrail gripping surface no less than 865mm and no greater than 965mm above the ramp surface? : N_A (Rating: 0)

33. Is the handrail gripping surface continuous and not obstructed along the top or sides? : N_A (Rating: 0)

34. If there are obstructions, is the bottom of the gripping surface obstructed no more than 20%? : N_A (Rating: 0)

Stairs

35. Are there floors or surfaces connected only by stairs, not an elevator or ramp? : No (Rating: 0)
36. How many flights of stairs are there? : N_A
37. If there are less than a flight, how many stairs are there? : N_A
38. Do all stair treads have a horizontal strip at the edge that is: 40mm-60mm deep, colour contrasted & extends the full width of the step? : N_A (Rating: 0)
39. If the stairs are not enclosed, is there a tactile warning system present at the landing of entrance to stairs system? : N_A (Rating: 0)
40. Are there handrails on both sides of the stairs at a uniform height of 860mm-920mm above the front step? : N_A (Rating: 0)
41. Do the handrails extend horizontally at the top and bottom of each flight of stairs? : N_A (Rating: 0)
42. Are the handrails continuous around landings? : N_A (Rating: 0)
43. Are the handrails continuously graspable, without interruption by vertical supports, newel posts, or other construction elements which require repositioning the hands while ascending or descending? : N_A (Rating: 0)
44. Do the handrails have a graspable cross-section that is either circular with an outside diameter of 30mm-40mm or elliptical with an outside perimeter of 100mm-125mm? : N_A (Rating: 0)
1. Does the accessible entrance provide direct access to the main floor, lobby and elevator? : Yes (Rating: 1)

Interior Accessible Route

2. Are all public spaces on at least one accessible route? : Yes (Rating: 1)
3. Is the route stable, firm and slip-resistant? : Yes (Rating: 1)
4. Is the route at least 915mm wide?

Note: The accessible route can narrow to 815mm min. for a max. of 610mm. These narrower portions of the route must be at least 1220mm from each other. : Yes - Meets Standard (Rating: 1)

**Measurement
(mm) : 2000**

Comments/Description : The accessible route is over 2 meters wide

5. If the route is greater than 61m in length and less than 1525mm wide, is there a passing space no less than 1525mm x 1525mm? : N_A (Rating: 0)
6. Is the running slope no steeper than 3°

Note: If the running slope is steeper than 3°, treat as a ramp, see ramps section on the next page. : N_A (Rating: 0)

Comments/Description : no slope

7. Is the cross slope no steeper than 1°? : N_A (Rating: 0)

Comments/Description : no slope

Ramps

8. Is there is a ramp? : No (Rating: 0)

9. Is the ramp at least 915mm wide?

Note: If there are handrails, measure between the handrails. : N_A (Rating: 0)

10. Is the surface stable, firm and slip resistant? : N_A (Rating: 0)

11. For each section of the ramp, is the running slope no greater than 5°?

Note: Rises no greater than 76mm with a slope no steeper than 7° and rises no greater than 150mm with a slope no steeper than 6° are permitted when due to space limitations. : N_A (Rating: 0)

12. Is there a level landing that is at least 1525mm long and at least as wide as the ramp:

At the top of the ramp? : N_A (Rating: 0)

13. At the bottom of the ramp? : N_A (Rating: 0)

14. Is there a level landing where the ramp changes direction that is at least 1525mm x 1525mm? : N_A (Rating: 0)

15. If the ramp has a rise higher than 150mm are there handrails on both sides? : N_A (Rating: 0)

16. Is the top of the handrail gripping surface no less than 865mm and no greater than 965mm above the ramp surface? : N_A (Rating: 0)

17. Is the handrail gripping surface continuous and not obstructed along the top or sides? : N_A (Rating: 0)

18. If there are obstructions, is the bottom of the gripping surface obstructed no more than 20%? : N_A (Rating: 0)

Stairs

19. Are there floors or surfaces connected only by stairs, not an elevator or ramp? : No (Rating: 0)

20. How many flights of stairs are there? : N_A

21. If there are less than a flight, how many stairs are there? : N_A

22. Do all stair treads have a horizontal strip at the edge that is: 40mm-60mm deep, colour contrasted & extends the full width of the step? : N_A (Rating: 0)

23. If the stairs are not enclosed, is there a tactile warning system present at the landing of entrance to stairs system? : N_A (Rating: 0)

24. Are there handrails on both sides of the stairs at a uniform height of 860mm-920mm above the front step? : N_A (Rating: 0)

25. Do the handrails extend horizontally at the top and bottom of each flight of stairs? : N_A (Rating: 0)

26. Are the handrails continuous around landings? : N_A (Rating: 0)

27. Are the handrails continuously graspable, without interruption by vertical supports, newel posts, or other construction elements which require repositioning the hands while ascending or descending? : N_A (Rating: 0)

28. Do the handrails have a graspable cross-section that is either circular with an outside diameter of 30mm-40mm or elliptical with an outside perimeter of 100mm-125mm? : N_A (Rating: 0)

Platform lifts

29. Is there a lift? : No (Rating: 0)

30. If a lift is provided, can it be used without assistance from others? : N_A (Rating: 0)

31. Is there a clear floor space at least 760mm wide by at least 1220mm long for a person using a wheelchair to approach and reach the controls to use the lift? : N_A (Rating: 0)

32. Are the lift controls no less than 380mm and no greater than 1220mm above the floor? : N_A (Rating: 0)

33. Is there a clear floor space at least 760mm wide by at least 1220mm long inside the lift? : N_A (Rating: 0)

34. If there is an end door, is the clear opening width at least 815mm? : N_A (Rating: 0)

35. If there is a side door, is the clear opening width at least 1065mm? : N_A (Rating: 0)

Directional signage

If there are signs designating permanent rooms and spaces not likely to change over time, e.g. room numbers and letters, room names, and exit signs:

36. Do text characters contrast with their backgrounds? : Yes (Rating: 1)

37. Are text characters raised? : No (Rating: 0)

38. Is there Braille? : No (Rating: 0)

39. Is the sign mounted on the wall, on latch side of the door?

Note: Signs are permitted on the push side of doors with closers and without hold-open devices. : No (Rating: 0)

40. So the baseline of the lowest character is at least 1220mm above the floor and the baseline of the highest character is no more than 1525mm above the floor?

Note: If the sign is at double doors with one active leaf, the sign should be on the inactive leaf; if both

leaves are active, the sign should be on the wall to the right of the right leaf. : No (Rating: 0)

If there are signs that provide direction to or information about interior spaces:

41. Do text characters contrast with their background? : Yes (Rating: 1)

Comments/Description : I don't know

Interior doors

43. Is the door opening width at least 815mm clear, between the face of the door and the stop, when the door is open 90°? : Yes - Meets Standard (Rating: 1)

Comments/Description : Doors are double and motion activated

44. If there is a front approach to the pull side of the door, is there at least 455mm of maneuvering clearance beyond the latch side plus at least 1525mm clear depth? : N_A (Rating: 0)

45. On both sides of the door, is the floor surface of the maneuvering clearance level (no steeper than 1°)? : Yes (Rating: 1)

Comments/Description : Floor is level and sturdy

46. If the threshold is vertical is it no more than 6mm high?

Or : N_A (Rating: 0)

47. If the threshold is beveled, is it no more than 19mm high? : N_A (Rating: 0)

48. Is the door equipped with hardware that is operable with one hand and does not require tight grasping, pinching or twisting of the wrist? : N_A (Rating: 0)

49. Are the operable parts of the hardware no less than 865mm and no greater than 1220mm above the floor? : N_A (Rating: 0)

50. Can the door be opened easily, maximum 2.3kg of force?

Note: You can use a pressure gauge or fish scale to measure force. : N_A (Rating: 0)

51. If the door has a closer, does it take at least 5 seconds to close from open position of 90° to a position of 12° from the latch? : N_A (Rating: 0)

Rooms & spaces

52. Are aisles and pathways to goods and services, and to one of each type of sales and service counters, at least 915mm wide? : Yes - Meets Standard (Rating: 1)

53. Are floor surfaces stable, firm and slip resistant? : Yes (Rating: 1)

Controls - light switches, security & intercom systems, emergency/alarm boxes, etc.

54. Is there a clear floor space at least 760mm wide by at least 1220mm long for a forward or parallel approach? : N_A (Rating: 0)

55. Are the operable parts no higher than 1220mm above the floor? : N_A (Rating: 0)

56. Can the control be operated with one hand and without tight grasping, pinching, or twisting of the wrist? : N_A (Rating: 0)

57. Do fire alarm systems have both flashing lights and audible signals? : Yes (Rating: 1)

Sales & Service Counters

Is there a portion of at least one of each type of counter that is:

58. No higher than 915mm above the floor? : Yes (Rating: 1)

59. At least 915mm long? : Yes_-_Meets_Standard (Rating: 1)

**Measurement
(mm) : 915**

60. Is there a clear floor space at least 760mm wide by at least 1220mm long for a forward approach?

Or : Yes_-_Exceeds_Standard

**61. Is there a clear floor space at least 1220mm wide by at least 760mm long for a parallel approach? :
Yes_-_Meets_Standard (Rating: 1)**

Seating: At dining surfaces (restaurants, cafeterias, bars, etc.)

62. Are at least 5%, but no fewer than 1, of seating and standing spaces accessible for people who use wheelchairs? : N_A (Rating: 0)

63. Is there a route at least 915mm wide to accessible seating? : N_A (Rating: 0)

64. At the accessible space(s), is the top of the accessible surface no less than 710mm and no greater than 865mm above the floor? : N_A (Rating: 0)

65. Does it extend no less than 430mm and no greater than 635mm under the surface? : N_A (Rating: 0)

66. Is there knee space at least 685mm high and at least 760mm wide? : N_A (Rating: 0)

Water Fountains

1. Is there a water fountain? : Yes (Rating: 1)

2. Does it have a lever or push bar control on the front or both sides? : No (Rating: 0)

3. Is the spout opening height between 750mm - 915mm above the ground? : Yes (Rating: 1)

**Measurement
(mm) : 810**

4. Is there a minimum width of 800mm clearance space directly in front of the water fountain? : Yes_-_Meets_Standard (Rating: 1)

5. Is there a clear, level accessible route to the water fountain? : Yes (Rating: 1)

Trash & Recycling Receptacles

6. Are there any trash &/or recycling receptacles? : Yes (Rating: 1)
7. Is the approach to the receptacle level, with no-step? : Yes (Rating: 1)
8. If there are operable parts, is their height between 380mm - 1220mm above the ground? : Yes (Rating: 1)

Measurement
(mm) : 820

9. If there are operable parts, can they be operated using one hand, without tightly grasping, pinching, or twisting the wrist and with no more than 2.3kg of force? : Yes (Rating: 1)
10. Is there a clear, level accessible route to the trash/recycling receptacle? : Yes (Rating: 1)

Public Telephones

11. Are there telephones available to the public? : No (Rating: 0)
12. Does at least one public telephone have a minimum of 800mm wide and 800mm deep unobstructed access in front of the telephone? : N_A (Rating: 0)
13. Does it have a minimum vertical clearance of 715mm under the directory shelf? : N_A (Rating: 0)
14. Is the coin slot no higher than 1200mm above the ground? : N_A (Rating: 0)
15. Is the telephone identified as being usable by persons in wheelchairs and persons with a hearing impairment? : N_A (Rating: 0)
16. Does it have an adjacent shelf to hold a telecommunication device for the deaf (TDD)? : N_A (Rating: 0)
17. Does it have a handset incorporating a hearing aid coupler coil? : N_A (Rating: 0)

1. Are any public washrooms located at goods & services? : Yes -
_WASHROOMS_checklist_must_also_be_completed



Description of Photo 1 : Seven accessible parking stalls are available



Description of Photo 2 : Souvenirs

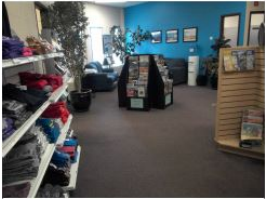

Description of Photo 3 : Well stocked shelves and much to choose from



Description of Photo 4 : Local and regional information