

Mt Robson Visitors Centre ▼

Information

Date of Audit: 2016-08-19

Park Name: West Lake*

Key Features: Picnic_Site,Beach,Fishing

Location: Fraser Fort George, Prince George, Northern BC - Provincial : Park (Great Northern Circle Route)

Description:

Parking

Access Routes

From: : parking lot

To: : main washroom bldg

2. What is the condition of the surface along this route? : Moderate (Rating: 1)

Comments/Description : older asphalt from gravel parking lot

4. What is the type of surface? : Boardwalk

Clear Width

5. What is the typical route width (mm)? : More_than_1525 (Rating: 0)

6. What is the narrowest route width (mm)? : between_1525_-_1220

Comments/Description : post at start of route, see photo

9. If the route is anything other than concrete, asphalt or boardwalk, are there any obstacles that exceed 25mm from the surface? : N_A (Rating: 0)

10. If yes, are the obstacles at least 1220mm apart? : N_A (Rating: 0)

Openings

11. Are there any gaps or grates present that have an opening greater than 13mm? : No (Rating: 0)

12. If gaps/grates are present, do they run perpendicular to the path of travel? : N_A (Rating: 0)

Running Slope

13. What is the typical running slope on the route? : Flat_Gentle_1_or_less

14. What is the maximum running slope on the route? : Flat_Gentle_1_or_less

Cross Slope

15. What is the typical cross slope on the route? : Flat_Gentle_1_or_less

16. What is the maximum cross slope on the route? : Flat_Gentle_1_or_less

Resting Intervals

17. Are there resting intervals at the top and bottom of a route where the grade exceeds 3°? : N_A (Rating: 0)

18. If the running slope is greater than 3°, are there resting intervals in the middle of the route when the length exceeds 9.1m? : N_A (Rating: 0)

Benches

21. Are there any benches along the route? : No (Rating: 0)

22. If yes, are the benches located approximately every 61m? : N_A (Rating: 0)

23. Is the bench seat height between 485mm - 510mm? : N_A (Rating: 0)

Ramps

24. Is there is a ramp? : No (Rating: 0)

25. Is the ramp at least 915mm wide?

Note: If there are handrails, measure between the handrails. : N_A (Rating: 0)

26. Is the surface stable, firm and slip resistant? : N_A (Rating: 0)

27. For each section of the ramp, is the running slope no greater than 5°?

Note: Rises no greater than 76mm with a slope no steeper than 7° and rises no greater than 150mm with a slope no steeper than 6° are permitted when due to space limitations. : N_A (Rating: 0)

28. Is there a level landing that is at least 1525mm long and at least as wide as the ramp: At the top of the ramp? : N_A (Rating: 0)

29. At the bottom of the ramp? : N_A (Rating: 0)

30. Is there a level landing where the ramp changes direction that is at least 1525mm x 1525mm? : N_A (Rating: 0)

31. If the ramp has a rise higher than 150mm are there handrails on both sides? : N_A (Rating: 0)

32. Is the top of the handrail gripping surface no less than 865mm and no greater than 965mm above the ramp surface? : N_A (Rating: 0)

33. Is the handrail gripping surface continuous and not obstructed along the top or sides? : N_A (Rating: 0)

34. If there are obstructions, is the bottom of the gripping surface obstructed no more than 20%? : N_A (Rating: 0)

Stairs

35. Are there floors or surfaces connected only by stairs, not an elevator or ramp? : No (Rating: 0)

36. How many flights of stairs are there? : N_A

37. If there are less than a flight, how many stairs are there? : N_A

38. Do all stair treads have a horizontal strip at the edge that is: 40mm-60mm deep, colour contrasted & extends the full width of the step? : N_A (Rating: 0)

39. If the stairs are not enclosed, is there a tactile warning system present at the landing of entrance to stairs system? : N_A (Rating: 0)

40. Are there handrails on both sides of the stairs at a uniform height of 860mm-920mm above the front step? : N_A (Rating: 0)

41. Do the handrails extend horizontally at the top and bottom of each flight of stairs? : N_A (Rating: 0)

42. Are the handrails continuous around landings? : N_A (Rating: 0)

43. Are the handrails continuously graspable, without interruption by vertical supports, newel posts, or other construction elements which require repositioning the hands while ascending or descending? : N_A (Rating: 0)

44. Do the handrails have a graspable cross-section that is either circular with an outside diameter of 30mm-40mm or elliptical with an outside perimeter of 100mm-125mm? : N_A (Rating: 0)

Trails

Washrooms

Date of Audit : 2016-08-19

Auditors Names : Cathy

Weather condition during audit : Sunny

Washroom # : 1

Description of washroom location : south west corner of parking lot

Type of Washroom : Washroom_Building

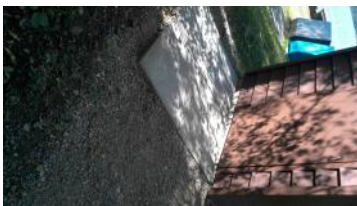

1. If washrooms are available to the public, is at least one washroom designated as accessible? (Either one for each sex, or one unisex.) : Yes (Rating: 1)

Comments/Description : Two of the six washrooms are accessible .

Directional signage

2. Are there signs at inaccessible washrooms that give directions to accessible washrooms? : No (Rating: 0)

Comments/Description : Signs do not point to Accessible Washrooms

3. Is there an accessible route to the accessible washroom? : Yes (Rating: 1)

Comments/Description : 80mm curb into bldg

Recommendations : bridge gap and curb with asphalt

4. If not all washrooms are accessible, is there a sign at the accessible washroom with the International Symbol of Accessibility? : Yes (Rating: 1)

Comments/Description : 7 degree slope on approach surface is grass and gravel , challenge in wet weather.

5. Do text characters contrast with their backgrounds? : Yes (Rating: 1)

Comments/Description : sign background is brown and so is the washroom.

6. Are text characters raised? : No (Rating: 0)

7. Is there Braille? : No (Rating: 0)

8. Is the sign mounted on the wall, on latch side of the door?

Note: Signs are permitted on the push side of doors with closers and without hold-open devices. : No (Rating: 0)

Comments/Description : above door

9. So the baseline of the lowest character is at least 1220mm above the floor and the baseline of the highest character is no more than 1525mm above the floor?

Note: If the sign is at double doors with one active leaf, the sign should be on the inactive leaf; if both leaves are active, the sign should be on the wall to the right of the right leaf. : No (Rating: 0)

Measurement
(mm) : 2270

Interior doors

10. Is the door opening width at least 815mm clear, between the face of the door and the stop, when the door is open 90°? : Yes (Rating: 1)

Measurement
(mm) : 815

Comments/Description : no info provided in audit

11. If there is a front approach to the pull side of the door, is there at least 455mm of maneuvering clearance beyond the latch side plus at least 1525mm clear depth? : Yes (Rating: 1)

Measurement**(mm) w x d** : 600x2260**Comments/Description** : door opens out.**12. On both sides of the door, is the floor surface of the maneuvering clearance level (no steeper than 1°)? :**

Yes (Rating: 1)

Measurement**(angle °)** : 0**Comments/Description** : 7 degree slope. 40mm lip.**13. If the threshold is vertical is it no more than 6mm high?****Or** : No (Rating: 0)**Comments/Description** : no threshold**14. If the threshold is beveled, is it no more than 19mm high? :** No (Rating: 0)**Comments/Description** : 40mm lip.**15. Is the door equipped with hardware that is operable with one hand and does not require tight grasping, pinching or twisting of the wrist? :** No (Rating: 0)**Comments/Description** : note doors are held open when bldg is unlocked**16. Are the operable parts of the hardware no less than 865mm and no greater than 1220mm above the floor? :** Yes (Rating: 1)**Measurement****(mm)** : 1020**Comments/Description** : small D handle**17. Can the door be opened easily, maximum 2.3kg of force?****Note: You can use a pressure gauge or fish scale to measure force. :** Yes (Rating: 1)**Measurement****(kg)** : 4**Comments/Description** : very easy to open**18. If the door has a closer, does it take at least 5 seconds to close from open position of 90° to a position of 12° from the latch? :** No (Rating: 0)**Measurement****(seconds)** : 3**19. If there are two doors in a series, e.g. vestibule, is the distance between the doors at least 1220mm plus the width of the doors when swinging into the space? :** N_A (Rating: 0)

20. If there is a privacy wall and the door swings out, is there at least 610mm of maneuvering clearance beyond the door latch side and 1065mm to the privacy wall? : N_A (Rating: 0)

21. If there is a privacy wall and the door swings in, is there at least 610mm of maneuvering clearance beyond the door latch side and at least 1220mm to the privacy wall if there is no door closer or at least 1370mm if there is a door closer? : N_A (Rating: 0)

22. In a unisex washroom if the door swings in and over a clear floor space at an accessible fixture, is there a clear floor space at least 760mm x 1220mm beyond the swing of the door? : N_A (Rating: 0)

Toilet stall

23. Is there an individual accessible toilet stall? : Yes (Rating: 1)

24. Is the stall door opening width at least 815mm clear, between the face of the door and the stop, when the door is open 90°? : Yes (Rating: 1)

**Measurement
(mm) : 800**

25. If there is a front approach to the pull side of the stall door, is there at least 455mm of maneuvering clearance beyond the latch side plus 1525mm clear depth? : Yes (Rating: 1)

**Clearance
(mm) : 2000**

**Depth
(mm) : 1020**

26. Is the door self-closing? : Yes (Rating: 1)

27. Are there door pulls on both sides of the door that are operable with one hand and do not require tight grasping pinching or twisting of the wrist?* : No (Rating: 0)

Comments/Description : small d handles with little or no closed fist access .

28. Is the lock operable with one hand and without tight grasping, pinching or twisting of the wrist? : Yes (Rating: 1)

Comments/Description : could be better

29. Are the operable parts of the door hardware mounted no less than 865mm and no greater than 1220mm above the floor? : Yes (Rating: 1)

**Measurement
(mm) : 910**

30. Is the stall at least 1525mm wide? : No (Rating: 0)

**Measurement
(mm) : 1420**

31. If the toilet is wall hung, is the stall at least 1420mm deep?

Or : N_A (Rating: 0)

32. If the toilet is floor mounted, is the stall at least 1500mm deep? : Yes (Rating: 1)

**Measurement
(mm) : 1515**

If the door swings in, is the stall area beyond the swing of the door:

33. A minimum of 1525mm wide x 1420mm deep for wall hung toilet?

Or : N_A (Rating: 0)

Comments/Description : door swings out

34. A minimum of 1525mm wide x 1500mm deep for floor mounted toilet? : No (Rating: 0)

**Measurement
(mm x mm) : 1420x1515mm**

Comments/Description : 1420x1515mm

Toilet

35. Is the centerline of the toilet no less than 405mm and no greater than 455mm from the side wall or partition? : Yes (Rating: 1)

**Measurement
(mm) : 435**

36. Is clearance provided around the toilet measuring at least 1525mm from the side wall and at least 1420mm from the rear wall? : Yes (Rating: 1)

**From side wall
(mm) : 1420**

**From rear wall
(mm) : 1515**

Comments/Description : 1400x1560

37. Is the height of the toilet no less than 430mm and no greater than 485mm above the floor measured to the top of the seat? : No (Rating: 0)

**Measurement
(mm) : 400**

Grab bars

38. Is there a grab bar at least 1065mm long on the side wall? : Yes (Rating: 1)

**Measurement
(mm) : 1200**

39. Is it located no more than 305mm from the rear wall? : Yes (Rating: 1)

**Measurement
(mm) : 180**

40. Does it extend at least 1370mm from the rear wall? : No (Rating: 0)

**Measurement
(mm) : 1300**

41. Is it mounted no less than 840mm and no greater than 915mm above the floor to the top of the gripping surface? : No (Rating: 0)

**Measurement
(mm) : 690**

Comments/Description : low end is 650mm from floor high end is 1130mm from floor middle is 880mm from floor

42. Is there at least 305mm clearance between the grab bar and protruding objects above? : No (Rating: 0)

**Measurement
(mm) : 60**

43. Is there at least 38mm clearance between the grab bar and projecting objects below? : N_A (Rating: 0)

44. Is the space between the wall and the grab bar 38mm : Yes (Rating: 1)

**Measurement
(mm) : 70**

45. Is there a grab bar at least 915mm long on the rear wall? : No (Rating: 0)

Comments/Description : no rear bar

46. Does the grab bar extend at least 305mm from the centerline of the toilet on one side (side wall)? : N_A (Rating: 0)

47. Does the grab bar extend at least 610mm on the other (open) side? : N_A (Rating: 0)

48. Is the grab bar mounted no less than 840mm and no greater than 915mm above the floor to the top of the gripping surface? : N_A (Rating: 0)

49. Are there at least 305mm clearance between the grab bar and protruding objects above? : N_A (Rating: 0)

50. Are there at least 38mm clearance between the grab bar and projecting objects below? : N_A (Rating: 0)

51. Is the space between the wall and the grab bar 38mm inches? : N_A (Rating: 0)

Toilet flush controls

52. If the flush control is hand operated, is the operable part located no higher than 1220mm above the floor? : N_A (Rating: 0)

53. If the flush control is hand operated, can it be operated with one hand and without tight grasping, pinching, or twisting of the wrist? : Yes (Rating: 1)

54. Is the force required to activate the flush control no greater than 2.3kg? : No (Rating: 0)

**Measurement
(kg) : 3**

Comments/Description : difficult to measure

55. Is the flush control on the open side of the toilet? : Yes (Rating: 1)

Toilet paper dispenser

56. Is the toilet paper dispenser located no less than 180mm and no greater than 230mm from the front of the toilet to the center line of the dispenser? : Yes (Rating: 1)

**Measurement
(mm) : 200**

Comments/Description : beside toilet. awkward

57. Is the outlet of the dispenser: Located no less than 380mm and no greater than 1220mm above the floor? : Yes (Rating: 1)

**Measurement
(mm) : 1010**

58. Is the dispenser located behind grab bars? : Yes (Rating: 1)

Comments/Description : see photo

59. Does the dispenser allow continuous paper flow? : Yes (Rating: 1)

Sink

60. Does at least one sink have a clear floor space for a forward approach at least 760mm wide and 1220mm long? : Yes (Rating: 1)

**Measurement
(mm x mm) : 2300x1880mm**

Comments/Description : 2300x1880mm

61. Do no less than 430mm and no greater than 635mm of the clear floor space extend under the sink so that a person using a wheelchair can get close enough to reach the faucet? : Yes (Rating: 1)

**Measurement
(mm) : 510**

62. Is the front of the sink or counter surface, whichever is higher, no more than 865mm above the floor? :

Yes (Rating: 1)

Measurement
(mm) : 800

63. Is there at least 685mm height clearance from the floor to the bottom of the sink that extends at least 205mm deep under the sink for knee clearance? : No (Rating: 0)

Height
(mm) : 555

Depth
(mm) : 235

64. Is there toe clearance at least 230mm high?

Note: Space extending greater than 150mm beyond the available toe clearance at 230mm above the floor is not considered toe clearance. : Yes (Rating: 1)

Measurement
(mm) : 350

65. Are pipes below the sink insulated or otherwise configured to protect against contact? : No (Rating: 0)

66. Can the faucet be operated without tight grasping, pinching, or twisting of the wrist? : No (Rating: 0)

67. Is the force required to activate the faucet no greater than 2.3 kg? : Yes (Rating: 1)

Washroom fixtures

68. Is there a clear path to at least one of each type of fixture, e.g. sink, hand dryer, garbage bin etc., that is at least 915mm wide? : N_A (Rating: 0)

Comments/Description : no info from auditor

69. Is there clear floor space available for a person in a wheelchair to turn around, i.e. a circle at least 1525mm in diameter or a T-shaped space within a 1525mm square? : N_A (Rating: 0)

Comments/Description : no info from auditor

Mirror

70. If the mirror is over a sink or countertop, is the bottom edge of the reflecting surface no higher than 1015mm above the floor?

Or : Yes (Rating: 1)

Measurement
(mm) : 915

71. If the mirror is not over the sink or countertop, is the bottom edge of the reflecting surface no higher than 890mm above the floor? : N_A (Rating: 0)

Coat hook

72. If there is a coat hook, is it no less than 380mm and no greater than 1220mm above the floor?* : No
(Rating: 0)

**Measurement
(mm) :** 1500

Soap dispenser

Are the operable parts of the soap dispenser within one of the following reach ranges:

73. Above sinks or counters no less than 510mm and no greater than 635mm deep: no higher than 1120mm above the floor?

Or : N_A (Rating: 0)

Comments/Description : no soap here

74. Above sinks less than 510mm deep: no higher than 1220mm above the floor?

Or : N_A (Rating: 0)

75. Not over an obstruction: no higher than 1220mm above the floor? : N_A (Rating: 0)

Hand dryer/Towel dispenser

Are the operable parts of the hand dryer or towel dispenser within one of the following reach ranges:

76. Above sinks or counters no less than 510mm and no greater than 635mm deep: no higher than 1120mm above the floor?

Or : N_A (Rating: 0)

77. Above sinks less than 510mm deep: no higher than 1220mm above the floor?

Or : N_A (Rating: 0)

78. Not over an obstruction: no higher than 1220mm above the floor? : No (Rating: 0)

**Measurement
(mm) :** 1380

79. Can the operable parts of the hand dryer or towel dispenser be operated without tight grasping, pinching or twisting of the wrist? : Yes (Rating: 1)

80. Is the force required to activate the hand dryer or towel dispenser no greater than 2.3kg? : Yes (Rating: 1)

Controls - light switches

81. Is there a clear floor space at least 760mm wide by at least 1220mm long for a forward or parallel approach? : N_A (Rating: 0)

Comments/Description : no public access to switches

82. Are the operable parts no higher than 1220mm above the floor? : N_A (Rating: 0)

83. Can the control be operated with one hand and without tight grasping, pinching, or twisting of the wrist? : N_A (Rating: 0)

1. Has the route to the washroom been evaluated? : Yes

Camping

Water Access

Date of Audit : 2016-08-19

Body of water : Lake

Location : west lake boat launch

Weather condition during audit : Sunny



Comments/Description : gravel 8 spots, no designated accessible parking

2. Are an adequate number of accessible spaces provided? : No_-_Below_Standard (Rating: 0)

Total # : 8

Accessible # : 0

Comments/Description : no designated accessible parking spaces

3. Of the accessible spaces, is at least one a van accessible space?* : N_A (Rating: 0)

4. Are accessible spaces at least 2.4m wide with an access aisle at least 1.5m wide? Note: Two spaces may share an access aisle. : N_A (Rating: 0)

5. Are the access aisles marked to discourage parking in them? : N_A (Rating: 0)

6. Is the slope of the accessible parking spaces and access aisles no steeper than 1° in all directions? : N_A (Rating: 0)

7. Does the access aisle adjoin an accessible route? : N_A (Rating: 0)

8. Are accessible spaces identified with a sign that includes the International Symbol of Accessibility?

Note: The International Symbol of Accessibility is not required on the ground. : N_A (Rating: 0)

9. Of the total parking spaces, are the accessible spaces located on the closest accessible route to the accessible entrance(s)? Note: If parking serves multiple entrances, accessible parking should be dispersed.

: N_A (Rating: 0)

From: : Parking lot

To: : boat launch

2. What is the condition of the surface along this route? : Good

Comments/Description : older asphalt

4. What is the type of surface? : Asphalt

Clear Width

5. What is the typical route width (mm)? : More_than_1525 (Rating: 0)

6. What is the narrowest route width (mm)? : More_than_1525 (Rating: 0)

Obstacles

7. If the route is concrete, asphalt or boardwalk, are there any obstacles that exceed 13mm from the surface? : No (Rating: 0)

8. If yes, are the obstacles at least 1220mm apart? : N_A (Rating: 0)

9. If the route is anything other than concrete, asphalt or boardwalk, are there any obstacles that exceed 25mm from the surface? : N_A (Rating: 0)

10. If yes, are the obstacles at least 1220mm apart? : N_A (Rating: 0)

Openings

11. Are there any gaps or grates present that have an opening greater than 13mm? : No (Rating: 0)

12. If gaps/grates are present, do they run perpendicular to the path of travel? : N_A (Rating: 0)

14. What is the maximum running slope on the route? : Steep_3_-_5 (Rating: 0)

Resting Intervals

17. Are there resting intervals at the top and bottom of a route where the grade exceeds 3°? : No (Rating: 0)

18. If the running slope is greater than 3°, are there resting intervals in the middle of the route when the length exceeds 9.1m? : N_A (Rating: 0)

Benches

21. Are there any benches along the route? : No (Rating: 0)

22. If yes, are the benches located approximately every 61m? : N_A (Rating: 0)

23. Is the bench seat height between 485mm - 510mm? : N_A (Rating: 0)

Ramps

24. Is there is a ramp? : No (Rating: 0)

25. Is the ramp at least 915mm wide?

Note: If there are handrails, measure between the handrails. : N_A (Rating: 0)

26. Is the surface stable, firm and slip resistant? : N_A (Rating: 0)

27. For each section of the ramp, is the running slope no greater than 5°?

Note: Rises no greater than 76mm with a slope no steeper than 7° and rises no greater than 150mm with a slope no steeper than 6° are permitted when due to space limitations. : N_A (Rating: 0)

28. Is there a level landing that is at least 1525mm long and at least as wide as the ramp: At the top of the ramp? : N_A (Rating: 0)

29. At the bottom of the ramp? : N_A (Rating: 0)

30. Is there a level landing where the ramp changes direction that is at least 1525mm x 1525mm? : N_A (Rating: 0)

31. If the ramp has a rise higher than 150mm are there handrails on both sides? : N_A (Rating: 0)

32. Is the top of the handrail gripping surface no less than 865mm and no greater than 965mm above the ramp surface? : N_A (Rating: 0)

33. Is the handrail gripping surface continuous and not obstructed along the top or sides? : N_A (Rating: 0)

34. If there are obstructions, is the bottom of the gripping surface obstructed no more than 20%? : N_A (Rating: 0)

Stairs

35. Are there floors or surfaces connected only by stairs, not an elevator or ramp? : No (Rating: 0)

Comments/Description : There is set of stairs as an access option from parking lot but they are not the only route. they are concrete with no rails. not recommended for disabled users.

36. How many flights of stairs are there? : N_A

37. If there are less than a flight, how many stairs are there? : N_A

38. Do all stair treads have a horizontal strip at the edge that is: 40mm-60mm deep, colour contrasted & extends the full width of the step? : N_A (Rating: 0)

39. If the stairs are not enclosed, is there a tactile warning system present at the landing of entrance to stairs system? : N_A (Rating: 0)

40. Are there handrails on both sides of the stairs at a uniform height of 860mm-920mm above the front step? : N_A (Rating: 0)

41. Do the handrails extend horizontally at the top and bottom of each flight of stairs? : N_A (Rating: 0)

42. Are the handrails continuous around landings? : N_A (Rating: 0)

43. Are the handrails continuously graspable, without interruption by vertical supports, newel posts, or other construction elements which require repositioning the hands while ascending or descending? : N_A (Rating: 0)

44. Do the handrails have a graspable cross-section that is either circular with an outside diameter of 30mm-40mm or elliptical with an outside perimeter of 100mm-125mm? : N_A (Rating: 0)

Comments/Description : water skier's beach with retaining wall. not accessible.

2. What type of surface is the beach area? : Gravel

Comments/Description : with concrete walls.

**Measurement
(m) : 2000**

4. Is there a clear route to the water edge that is: at least 915mm wide, level and has a firm/stable surface ? : No (Rating: 0)

Comments/Description : no access

Dock/Fishing Platform

1. Is there a dock or fishing platform? : No (Rating: 0)

2. For each section of the gangway, is the running slope no greater than 5°? : N_A (Rating: 0)

3. Is the gangway at least 9.1m long? : N_A (Rating: 0)

4. If a transition plate is steeper than 3°, is there a landing at the end of the transition plate? : N_A (Rating: 0)

5. Are there any gaps or grates present that have an opening greater than 13mm? : N_A (Rating: 0)

6. If gaps/grates are present, do they run perpendicular to the path of travel? : N_A (Rating: 0)

7. If there are railings/guards/handrails on the dock/fishing platform, are at least 25% accessible with no more than 865mm above the ground or deck? : N_A (Rating: 0)

8. Are the accessible railings dispersed throughout the dock/fishing platform? : N_A (Rating: 0)

9. Is there a clear space at least 1220mm long x 760mm wide at the accessible railing? : N_A (Rating: 0)

10. Is there a curb or barrier extending 51mm minimum above the surface of the dock/fishing platform? : N_A (Rating: 0)

11. If there are no railings, is there a clear space at least 1220mm long x 760mm wide on the dock/fishing platform surface? : N_A (Rating: 0)

12. Is there a clear space for a person in a wheelchair to turn around, i.e. a circle at least 1525mm in diameter? : N_A (Rating: 0)

Comments/Description : located at separate location

**Measurement
(angle °) : 3**

**Measurement
(m) : 12**

4. What type of surface is the boat launch? : Concrete

6. Is there a clear, level accessible route to the boat launch? : No (Rating: 0)

2. How many accessible picnic tables are there? : N_A

4. If the picnic table is longer than 2.7m, are there at least two wheelchair spaces provided? : N_A (Rating: 0)

**5. Is there clear and level ground space, 915mm measured from back edge of seats/benches? : No -
_Below_Standard (Rating: 0)**

**Measurement
(mm) : 400**

**Measurement
(mm) h x w x d : 700x800x700**

Comments/Description : table is too tall for comfortable w/c seating

Comments/Description : grass but passable.

2. What is the slope at the entrance to the camp shelter? : Steep_3_-_5 (Rating: 0)

3. What type of surface is in the camp shelter? : N_A

5. Is there a clear, level accessible route to the camp shelter? : No (Rating: 0)

Benches

1. Are any benches provided? : No (Rating: 0)

2. If yes, how many benches are there? : N_A

3. Is the bench seat height between 485mm - 510mm? : N_A (Rating: 0)

4. Is there a minimum of 915mm x 1220mm clear ground space beside the bench? : N_A (Rating: 0)

5. Is there a clear, level accessible route to the bench? : N_A (Rating: 0)

Measurement**(mm) : 960**

4. If there are operable parts, can they be operated using one hand, without tightly grasping, pinching, or twisting the wrist and with no more than 2.3kg of force? : No (Rating: 0)

Comments/Description : bearproof

Campfires & Grills

1. Is there an area for campfires? : No (Rating: 0)

2. Is there a minimum of 1220mm clear ground space on all sides? : N_A (Rating: 0)

3. Is the slope 3° or less in all directions? : N_A (Rating: 0)

4. Is the grill height between 380mm - 865mm above the ground? : N_A (Rating: 0)

5. Is the fire building surface height at least 230mm above the ground? : N_A (Rating: 0)

6. If there is a raised edge or wall around the fire building area, is the thickness less than 255mm? : N_A (Rating: 0)

7. Is there a clear, level accessible route to the campfire area? : N_A (Rating: 0)

Playground

1. Is there a playground? : No (Rating: 0)

2 What type of surface is in the play area? : N_A

3. Is the play area surface firm and stable? : N_A (Rating: 0)

4. Are any of the playground components accessible to wheelchair users? If yes, please describe. : N_A (Rating: 0)

5. Is there a clear, level accessible route to the playground? : N_A (Rating: 0)

**1. Is there water access in separate areas at the site? : Yes_ -
_ACCESS_ROUTE_checklist_must_also_be_completed**

2. Are there any trails commencing from water access? : No

**3. Are any public washrooms located at water access? : Yes_ -
_WASHROOMS_checklist_must_also_be_completed**

Additional comments regarding assessment: : washrooms are not accessible





Goods and Services