

Mt Robson Visitors Centre ▼

Information

Date of Audit: 2016-10-20

Park Name: Ferguson Lake

Key Features: Picnic_Site, Trails

Location: Fraser Fort George, Prince George, Northern BC - Municipal : Trail (Great Northern Circle Route)

Description: About 5 kms off highway 97 (Hart Highway) on Kelly and Ferguson Lake Road

Parking

2. Are an adequate number of accessible spaces provided? : N_A (Rating: 0)

3. Of the accessible spaces, is at least one a van accessible space?* : N_A (Rating: 0)

4. Are accessible spaces at least 2.4m wide with an access aisle at least 1.5m wide? Note: Two spaces may share an access aisle. : N_A (Rating: 0)

5. Are the access aisles marked to discourage parking in them? : N_A (Rating: 0)

6. Is the slope of the accessible parking spaces and access aisles no steeper than 1° in all directions? : N_A (Rating: 0)

7. Does the access aisle adjoin an accessible route? : N_A (Rating: 0)

8. Are accessible spaces identified with a sign that includes the International Symbol of Accessibility? Note: The International Symbol of Accessibility is not required on the ground. : N_A (Rating: 0)

9. Of the total parking spaces, are the accessible spaces located on the closest accessible route to the accessible entrance(s)? Note: If parking serves multiple entrances, accessible parking should be dispersed. : N_A (Rating: 0)

2. What is the condition of the surface along this trail? : Moderate (Rating: 1)

Access Routes

Trails

Date of Audit : 2016-10-16

Name of Trail : Ferguson Lake

Section of trail audited : North from parking lot to base of hill

Weather condition during audit : Rainy



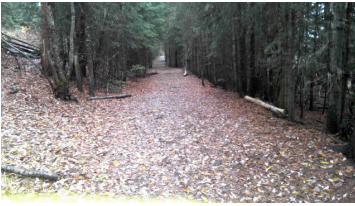

Clear Width

5. What is the typical trail width (mm)? : More_than_1525 (Rating: 0)

6. What is the narrowest trail width (mm)? : less_than_915 (Rating: 0)

Comments/Description : once it got to the slimy part

Obstacles

7. If the trail is concrete, asphalt or boardwalk, are there any obstacles that exceed 13mm from the surface? : N_A (Rating: 0)

8. If yes, are the obstacles at least 1220mm apart? : N_A (Rating: 0)

10. If yes, are the obstacles at least 1220mm apart? : No (Rating: 0)

Comments/Description : once the trail got bad, it was bad

Openings

11. Are there any gaps or grates present that have an opening greater than 13mm? : No (Rating: 0)

12. If gaps/grates are present, do they run perpendicular to the path of travel? : N_A (Rating: 0)

14. What is the maximum running slope on the trail? : Very_steep_above_5 (Rating: 0)

Comments/Description : 3 to 5' slope up to the first viewpoint, 8' down to the dock

16. What is the maximum cross slope on the trail? : Moderate_2_-_3 (Rating: 1)

Comments/Description : at the bad section

Resting Intervals

17. Are there resting intervals at the top and bottom of a trail where the grade exceeds 3°? : N_A (Rating: 0)

18. If the running slope is greater than 3°, are there resting intervals in the middle of the trail when the length exceeds 9.1m? : N_A (Rating: 0)

Protruding Objects

19. Is there a minimum of 2030mm vertical clearance for users to safely pass along the trail without coming into contact with overhanging obstacles? : No_-_below_standard (Rating: 0)

Comments/Description : Again, the first half km or so was good, after that there were branches hanging down

and across the path every few meters.

Recommendations : prune

Improvement Priority : Med

Estimated Cost : Low

20. Is there a minimum of 100mm horizontal clearance for users to safely pass along the trail without coming into contact with side obstacles? : No _ _ below _ standard (Rating: 0)

Benches

21. Are there any benches along the trail? : No (Rating: 0)

22. If yes, are the benches located approximately every 61m? : N_A (Rating: 0)

23. Is the bench seat height between 485mm - 510mm? : N_A (Rating: 0)

Ramps

24. Is there is a ramp? : No (Rating: 0)

25. Is the ramp at least 915mm wide?

Note: If there are handrails, measure between the handrails. : N_A (Rating: 0)

26. Is the surface stable, firm and slip resistant? : N_A (Rating: 0)

27. For each section of the ramp, is the running slope no greater than 5°?

Note: Rises no greater than 76mm with a slope no steeper than 7° and rises no greater than 150mm with a slope no steeper than 6° are permitted when due to space limitations. : N_A (Rating: 0)

28. Is there a level landing that is at least 1525mm long and at least as wide as the ramp: At the top of the ramp? : N_A (Rating: 0)

29. At the bottom of the ramp? : N_A (Rating: 0)

30. Is there a level landing where the ramp changes direction that is at least 1525mm x 1525mm? : N_A (Rating: 0)

31. If the ramp has a rise higher than 150mm are there handrails on both sides? : N_A (Rating: 0)

32. Is the top of the handrail gripping surface no less than 865mm and no greater than 965mm above the ramp surface? : N_A (Rating: 0)

33. Is the handrail gripping surface continuous and not obstructed along the top or sides? : N_A (Rating: 0)

34. If there are obstructions, is the bottom of the gripping surface obstructed no more than 20%? : N_A (Rating: 0)

Stairs

35. Are there floors or surfaces connected only by stairs, not an elevator or ramp? : No (Rating: 0)

36. How many flights of stairs are there? : N_A

37. If there are less than a flight, how many stairs are there? : N_A

38. Do all stair treads have a horizontal strip at the edge that is: 40mm-60mm deep, colour contrasted & extends the full width of the step? : N_A (Rating: 0)

39. If the stairs are not enclosed, is there a tactile warning system present at the landing of entrance to stairs system? : N_A (Rating: 0)

40. Are there handrails on both sides of the stairs at a uniform height of 860mm-920mm above the front step? : N_A (Rating: 0)

41. Do the handrails extend horizontally at the top and bottom of each flight of stairs? : N_A (Rating: 0)

42. Are the handrails continuous around landings? : N_A (Rating: 0)

43. Are the handrails continuously graspable, without interruption by vertical supports, newel posts, or other construction elements which require repositioning the hands while ascending or descending? : N_A (Rating: 0)

44. Do the handrails have a graspable cross-section that is either circular with an outside diameter of 30mm-40mm or elliptical with an outside perimeter of 100mm-125mm? : N_A (Rating: 0)

2. Is there sufficient clear ground space, a minimum of 915mm x 1220mm for the user to view the key features? : Yes - Exceeds Standard

4. What type of surface is the viewing area? : Other_add_in_comments

Comments/Description : Grass with concrete under the bench

5. Is there a clear space between 815mm - 1320mm above the ground, free of obstructions and extending the full width of clear space? : Yes - Exceeds Standard

Comments/Description : to the sky

Comments/Description : One only at the trail head, borderline accessible, see picture

2. How many accessible picnic tables are there? : N_A

3. If the picnic table is up to 2.7m long, is there one wheelchair seating space? : N_A (Rating: 0)

4. If the picnic table is longer than 2.7m, are there at least two wheelchair spaces provided? : N_A (Rating: 0)

5. Is there clear and level ground space, 915mm measured from back edge of seats/benches? : N_A (Rating: 0)

6. Do the accessible spaces have adequate knee clearance, 685mm high x 760mm wide x 430mm deep? : N_A (Rating: 0)

Measurement**(mm) h x w x d** : 200 by 650**Comments/Description** : see picture**7. Is the ground surface surrounding the accessible picnic table firm and stable?** : N_A (Rating: 0)**Comments/Description** : concrete on grass, not accessible**8. Is there a clear, level accessible route to the picnic table?** : No (Rating: 0)**Comments/Description** : across grass**Recommendations** : packed level path to connect**Improvement Priority** : Med**Estimated Cost** : Med**Shelters****1. Are there any camp shelters?** : No (Rating: 0)**2. What is the slope at the entrance to the camp shelter?** : N_A (Rating: 0)**3. What type of surface is in the camp shelter?** : N_A**4. Is the shelter surface firm and stable?** : N_A (Rating: 0)**5. Is there a clear, level accessible route to the camp shelter?** : N_A (Rating: 0)**2. If yes, how many benches are there?** : 1**Measurement****(mm)** : 485**4. Is there a minimum of 915mm x 1220mm clear ground space beside the bench?** : No - Below Standard (Rating: 0)**Comments/Description** : The bench is centered on the pad. If it was shifted to one side there would be 900 mm for a wheelchair to sit beside.**Recommendations** : shift bench**Improvement Priority** : Med**Estimated Cost** : Low**Comments/Description** : There is a grassy slope of 3 to 5'**Recommendations** : A packed path of no more than 3' would be better**Improvement Priority** : Med

Estimated Cost : Med

**Measurement
(mm)** : 900

Comments/Description : bear proof

Campfires & Grills

1. **Is there an area for campfires?** : No (Rating: 0)
2. **Is there a minimum of 1220mm clear ground space on all sides?** : N_A (Rating: 0)
3. **Is the slope 3° or less in all directions?** : N_A (Rating: 0)
4. **Is the grill height between 380mm - 865mm above the ground?** : N_A (Rating: 0)
5. **Is the fire building surface height at least 230mm above the ground?** : N_A (Rating: 0)
6. **If there is a raised edge or wall around the fire building area, is the thickness less than 255mm?** : N_A (Rating: 0)
7. **Is there a clear, level accessible route to the campfire area?** : N_A (Rating: 0)

1. Are any public washrooms located at the trail head or on the trail? : Yes -
_WASHROOMS_checklist_must_also_be_completed

Additional comments regarding assessment: : The dock could be made accessible by covering the gaps between the sections with rubber mats and the addition of side curbs at least 51 mm high. Ideally the 8' slope would be reduced to 5' or less. As this is a wet site, I would like to see boardwalks utilized more. The section of the trail going north could be improved with a boardwalk that included a viewing deck overlooking one of the marshes.



Description of Photo 1 : This would be a lovely spot for a viewpoint on a boardwalk



Description of Photo 2 : If the slope down was decreased and the puddle filled in and the gaps covered and a curb added on the sides, this would be accessible.



Description of Photo 3 : Viewpoint with a bench. If the bench was shifted to one side, or the pad extended, there would be room for a wheelchair.



Description of Photo 4 : Slimy, uneven and wet, this is where we turned back.

Washrooms

Date of Audit : 2016-10-20

Auditors Names : Cathy & Nancy

Weather condition during audit : Rainy

Washroom # : 1

Description of washroom location : Beside the parking lot at the main entrance

Type of Washroom : Out-house

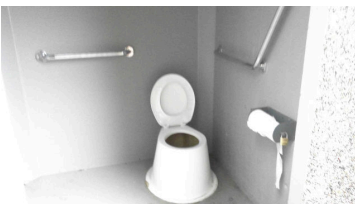
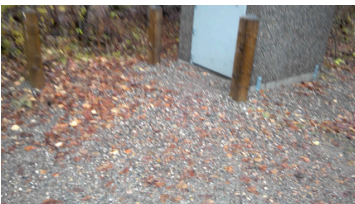

1. If washrooms are available to the public, is at least one washroom designated as accessible? (Either one for each sex, or one unisex.) : Yes (Rating: 1)

Directional signage

2. Are there signs at inaccessible washrooms that give directions to accessible washrooms? : N_A (Rating: 0)

3. Is there an accessible route to the accessible washroom? : Yes (Rating: 1)

4. If not all washrooms are accessible, is there a sign at the accessible washroom with the International

Symbol of Accessibility? : No (Rating: 0)

Comments/Description : apparently these get stolen

Recommendations : paint the sign on the building or door

Improvement Priority : Med

Estimated Cost : Low

5. Do text characters contrast with their backgrounds? : Yes (Rating: 1)

6. Are text characters raised? : No (Rating: 0)

7. Is there Braille? : No (Rating: 0)

8. Is the sign mounted on the wall, on latch side of the door?

Note: Signs are permitted on the push side of doors with closers and without hold-open devices. : N_A
(Rating: 0)

9. So the baseline of the lowest character is at least 1220mm above the floor and the baseline of the highest character is no more than 1525mm above the floor?

Note: If the sign is at double doors with one active leaf, the sign should be on the inactive leaf; if both leaves are active, the sign should be on the wall to the right of the right leaf. : N_A (Rating: 0)

Interior doors

10. Is the door opening width at least 815mm clear, between the face of the door and the stop, when the door is open 90°? : Yes (Rating: 1)

**Measurement
(mm)** : 840

11. If there is a front approach to the pull side of the door, is there at least 455mm of maneuvering clearance beyond the latch side plus at least 1525mm clear depth? : N_A (Rating: 0)

12. On both sides of the door, is the floor surface of the maneuvering clearance level (no steeper than 1°)? :
Yes (Rating: 1)

**Measurement
(angle °)** : 1

13. If the threshold is vertical is it no more than 6mm high?

Or : No (Rating: 0)

**Measurement
(mm)** : 30

14. If the threshold is beveled, is it no more than 19mm high? : N_A (Rating: 0)

15. Is the door equipped with hardware that is operable with one hand and does not require tight grasping, pinching or twisting of the wrist? : Yes (Rating: 1)

16. Are the operable parts of the hardware no less than 865mm and no greater than 1220mm above the floor? : Yes (Rating: 1)

**Measurement
(mm) : 1200**

17. Can the door be opened easily, maximum 2.3kg of force?

Note: You can use a pressure gauge or fish scale to measure force. : Yes (Rating: 1)

**Measurement
(kg) : 2**

18. If the door has a closer, does it take at least 5 seconds to close from open position of 90° to a position of 12° from the latch? : N_A (Rating: 0)

19. If there are two doors in a series, e.g. vestibule, is the distance between the doors at least 1220mm plus the width of the doors when swinging into the space? : N_A (Rating: 0)

20. If there is a privacy wall and the door swings out, is there at least 610mm of maneuvering clearance beyond the door latch side and 1065mm to the privacy wall? : N_A (Rating: 0)

21. If there is a privacy wall and the door swings in, is there at least 610mm of maneuvering clearance beyond the door latch side and at least 1220mm to the privacy wall if there is no door closer or at least 1370mm if there is a door closer? : N_A (Rating: 0)

22. In a unisex washroom if the door swings in and over a clear floor space at an accessible fixture, is there a clear floor space at least 760mm x 1220mm beyond the swing of the door? : N_A (Rating: 0)

Toilet stall

23. Is there an individual accessible toilet stall? : Yes (Rating: 1)

24. Is the stall door opening width at least 815mm clear, between the face of the door and the stop, when the door is open 90°? : Yes (Rating: 1)

**Measurement
(mm) : 840**

25. If there is a front approach to the pull side of the stall door, is there at least 455mm of maneuvering clearance beyond the latch side plus 1525mm clear depth? : N_A (Rating: 0)

26. Is the door self-closing? : No (Rating: 0)

27. Are there door pulls on both sides of the door that are operable with one hand and do not require tight grasping pinching or twisting of the wrist?* : Yes (Rating: 1)

28. Is the lock operable with one hand and without tight grasping, pinching or twisting of the wrist? : No (Rating: 0)

Comments/Description : bolt is small and not easily operated with a closed fist

Recommendations : replace with bigger

Improvement Priority : Low

Estimated Cost : Low

29. Are the operable parts of the door hardware mounted no less than 865mm and no greater than 1220mm above the floor? : Yes (Rating: 1)

**Measurement
(mm) : 1200**

30. Is the stall at least 1525mm wide? : No (Rating: 0)

**Measurement
(mm) : 1500**

31. If the toilet is wall hung, is the stall at least 1420mm deep?

Or : N_A (Rating: 0)

**Measurement
(mm) : 1530**

32. If the toilet is floor mounted, is the stall at least 1500mm deep? : Yes (Rating: 1)

**Measurement
(mm) : 1530**

If the door swings in, is the stall area beyond the swing of the door:

33. A minimum of 1525mm wide x 1420mm deep for wall hung toilet?

Or : N_A (Rating: 0)

34. A minimum of 1525mm wide x 1500mm deep for floor mounted toilet? : Yes (Rating: 1)

**Measurement
(mm x mm) : 1500 x 1530**

Toilet

35. Is the centerline of the toilet no less than 405mm and no greater than 455mm from the side wall or partition? : No (Rating: 0)

**Measurement
(mm) : 395**

36. Is clearance provided around the toilet measuring at least 1525mm from the side wall and at least 1420mm from the rear wall? : Yes (Rating: 1)

**From side wall
(mm) : 1500**

From rear wall

(mm) : 1530

37. Is the height of the toilet no less than 430mm and no greater than 485mm above the floor measured to the top of the seat? : No (Rating: 0)

Measurement

(mm) : 385

Recommendations : raise toilet

Improvement Priority : Med

Estimated Cost : Low

Grab bars

38. Is there a grab bar at least 1065mm long on the side wall? : No (Rating: 0)

Measurement

(mm) : 690

Recommendations : replace with a bar that meets or exceeds the standard

Improvement Priority : Med

Estimated Cost : Low

39. Is it located no more than 305mm from the rear wall? : Yes (Rating: 1)

Measurement

(mm) : 180

40. Does it extend at least 1370mm from the rear wall? : No (Rating: 0)

Measurement

(mm) : 870

41. Is it mounted no less than 840mm and no greater than 915mm above the floor to the top of the gripping surface? : Yes (Rating: 1)

Measurement

(mm) : 850

42. Is there at least 305mm clearance between the grab bar and protruding objects above? : N_A (Rating: 0)

43. Is there at least 38mm clearance between the grab bar and projecting objects below? : N_A (Rating: 0)

44. Is the space between the wall and the grab bar 38mm : Yes (Rating: 1)

Measurement

(mm) : 40

45. Is there a grab bar at least 915mm long on the rear wall? : No (Rating: 0)

Measurement**(mm) : 690****Recommendations** : replace with a bar that meets or exceeds the standard**Improvement Priority** : Med**Estimated Cost** : Low**46. Does the grab bar extend at least 305mm from the centerline of the toilet on one side (side wall)?** : No

(Rating: 0)

Measurement**(mm) : 0****Comments/Description** : see picture**47. Does the grab bar extend at least 610mm on the other (open) side?** : Yes (Rating: 1)**Measurement****(mm) : 690****48. Is the grab bar mounted no less than 840mm and no greater than 915mm above the floor to the top of the gripping surface?** : Yes (Rating: 1)**Measurement****(mm) : 845****49. Are there at least 305mm clearance between the grab bar and protruding objects above?** : N_A

(Rating: 0)

50. Are there at least 38mm clearance between the grab bar and projecting objects below? : N_A (Rating: 0)**51. Is the space between the wall and the grab bar 38mm inches?** : Yes (Rating: 1)**Measurement****(mm) : 40****Toilet flush controls****52. If the flush control is hand operated, is the operable part located no higher than 1220mm above the floor?** : N_A (Rating: 0)**53. If the flush control is hand operated, can it be operated with one hand and without tight grasping, pinching, or twisting of the wrist?** : N_A (Rating: 0)**54. Is the force required to activate the flush control no greater than 2.3kg?** : N_A (Rating: 0)**55. Is the flush control on the open side of the toilet?** : N_A (Rating: 0)**Toilet paper dispenser**

56. Is the toilet paper dispenser located no less than 180mm and no greater than 230mm from the front of the toilet to the center line of the dispenser? : No (Rating: 0)

**Measurement
(mm) : 500**

Comments/Description : dispenser is too far away for some to reach without risking a fall

Recommendations : move to within standards

Improvement Priority : Med

Estimated Cost : Low

57. Is the outlet of the dispenser: Located no less than 380mm and no greater than 1220mm above the floor? : Yes (Rating: 1)

**Measurement
(mm) : 550**

58. Is the dispenser located behind grab bars? : No (Rating: 0)

59. Does the dispenser allow continuous paper flow? : Yes (Rating: 1)

Sink

60. Does at least one sink have a clear floor space for a forward approach at least 760mm wide and 1220mm long? : N_A (Rating: 0)

61. Do no less than 430mm and no greater than 635mm of the clear floor space extend under the sink so that a person using a wheelchair can get close enough to reach the faucet? : N_A (Rating: 0)

62. Is the front of the sink or counter surface, whichever is higher, no more than 865mm above the floor? : N_A (Rating: 0)

63. Is there at least 685mm height clearance from the floor to the bottom of the sink that extends at least 205mm deep under the sink for knee clearance? : N_A (Rating: 0)

64. Is there toe clearance at least 230mm high?

Note: Space extending greater than 150mm beyond the available toe clearance at 230mm above the floor is not considered toe clearance. : N_A (Rating: 0)

65. Are pipes below the sink insulated or otherwise configured to protect against contact? : N_A (Rating: 0)

66. Can the faucet be operated without tight grasping, pinching, or twisting of the wrist? : N_A (Rating: 0)

67. Is the force required to activate the faucet no greater than 2.3 kg? : N_A (Rating: 0)

Washroom fixtures

68. Is there a clear path to at least one of each type of fixture, e.g. sink, hand dryer, garbage bin etc., that is at least 915mm wide? : N_A (Rating: 0)

69. Is there clear floor space available for a person in a wheelchair to turn around, i.e. a circle at least 1525mm in diameter or a T-shaped space within a 1525mm square? : N_A (Rating: 0)

Mirror

70. If the mirror is over a sink or countertop, is the bottom edge of the reflecting surface no higher than 1015mm above the floor?

Or : N_A (Rating: 0)

71. If the mirror is not over the sink or countertop, is the bottom edge of the reflecting surface no higher than 890mm above the floor? : N_A (Rating: 0)

Coat hook

72. If there is a coat hook, is it no less than 380mm and no greater than 1220mm above the floor?* : N_A (Rating: 0)

Soap dispenser

Are the operable parts of the soap dispenser within one of the following reach ranges:

73. Above sinks or counters no less than 510mm and no greater than 635mm deep: no higher than 1120mm above the floor?

Or : N_A (Rating: 0)

74. Above sinks less than 510mm deep: no higher than 1220mm above the floor?

Or : N_A (Rating: 0)

75. Not over an obstruction: no higher than 1220mm above the floor? : N_A (Rating: 0)

Hand dryer/Towel dispenser

Are the operable parts of the hand dryer or towel dispenser within one of the following reach ranges:

76. Above sinks or counters no less than 510mm and no greater than 635mm deep: no higher than 1120mm above the floor?

Or : N_A (Rating: 0)

77. Above sinks less than 510mm deep: no higher than 1220mm above the floor?

Or : N_A (Rating: 0)

78. Not over an obstruction: no higher than 1220mm above the floor? : N_A (Rating: 0)

79. Can the operable parts of the hand dryer or towel dispenser be operated without tight grasping, pinching or twisting of the wrist? : N_A (Rating: 0)

80. Is the force required to activate the hand dryer or towel dispenser no greater than 2.3kg? : N_A (Rating: 0)

Controls - light switches

81. Is there a clear floor space at least 760mm wide by at least 1220mm long for a forward or parallel approach? : N_A (Rating: 0)

82. Are the operable parts no higher than 1220mm above the floor? : N_A (Rating: 0)

83. Can the control be operated with one hand and without tight grasping, pinching, or twisting of the wrist? : N_A (Rating: 0)

Additional comments regarding assessment: : The access route to this outhouse is better than most as it is packed, level, no more than 2 degree running slope. That said it still needs to be refurbished and packed flush with the concrete floor to eliminate the lip that is a barrier for some. The grab bars need to be replaced with horizontal ones that meet or exceed the standard.



Description of Photo 1 : Note the lip that happens with erosion over time.

Camping

Water Access

Goods and Services